

- NOTES:**
- WHEN INSTALLING PROPOSED WASTEWATER SEWERS ON LEILA AVE TAKE CAUTION WHEN CROSSING EXISTING RESIDENTIAL WATER SERVICES.
 - CONTRACTOR SHALL VERIFY ELEVATION OF EXISTING SEWER SERVICES AT PROPOSED DOWNSTREAM CONNECTION LOCATIONS PRIOR TO INSTALLATION OF COLLECTOR WWS TO ALLOW FOR CHANGES OF GRADE TO THE COLLECTOR WWS.

NOTE: CHAINAGES SHOWN ALONG S R OF LEILA AVENUE

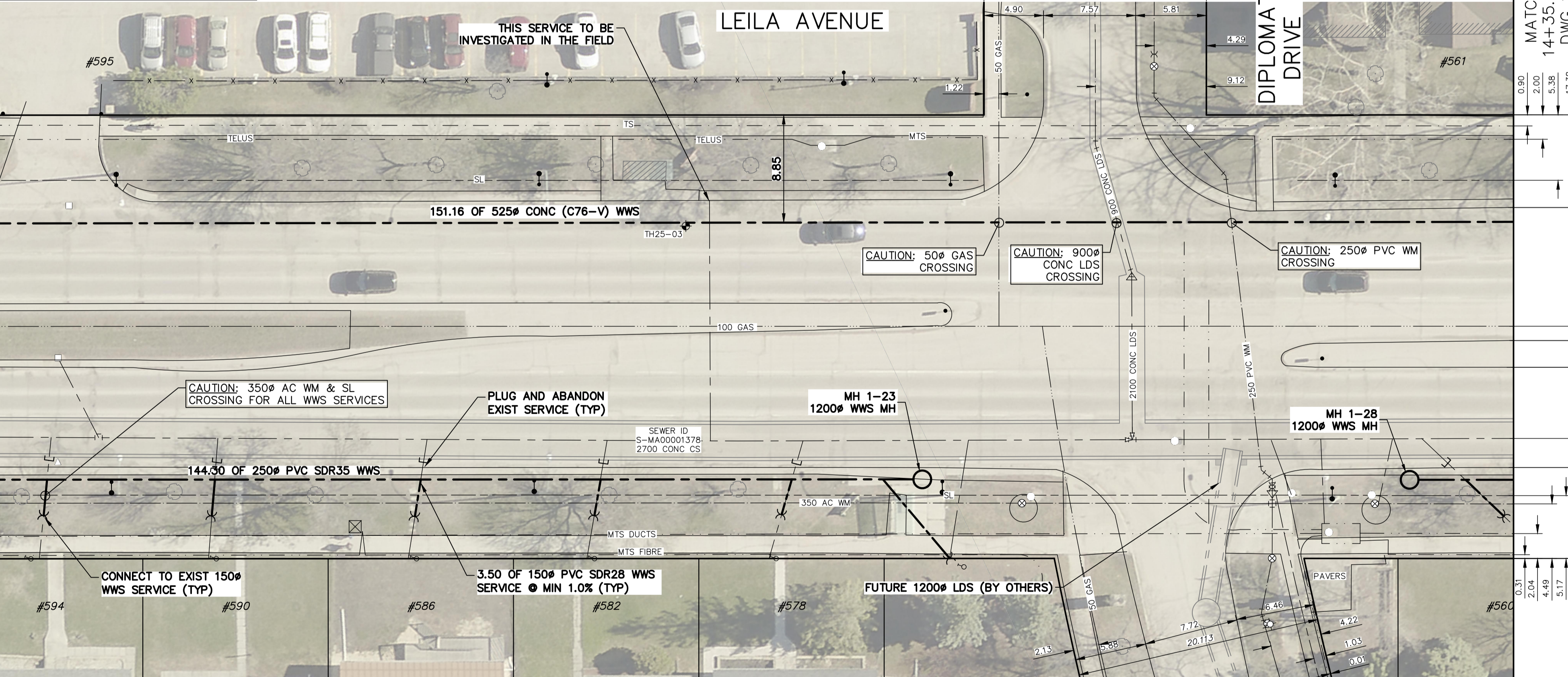

SEWER SERVICE INFORMATION					
ADDRESS	STATUS	SIZE (mm) MATERIAL	COORDINATES AT JUNCTION	COORDINATES AT PROPERTY	REMARKS
#560 LEILA AVE	UNKNOWN	200 UNKNOWN	N=5534519.03 E=634025.93	N=5534505.67 E=634101.18	NONE
-	ACTIVE	150 UNKNOWN	N=5534520.03 E=634023.74	UNKNOWN	VALVE CHAMBER DRAIN?
-	ACTIVE	150 UNKNOWN	N=5534522.51 E=634088.39	UNKNOWN	MTS MH DRAIN?
-	ABAND	150 UNKNOWN	N=5534524.24 E=634082.12	UNKNOWN	MH DRAIN?
#1098 DIPLOMAT DR	ACTIVE	200 UNKNOWN	N=5534534.71 E=634062.12	N=5534526.56 E=634056.60	NONE
#578 LEILA AVE	ACTIVE	150 UNKNOWN	N=5534540.44 E=634049.79	N=5534532.85 E=634043.15	NONE
#595 LEILA AVE	ACTIVE	150 UNKNOWN	N=5534543.66 E=634042.90	UNKNOWN	NONE
#582 LEILA AVE	ACTIVE	150 UNKNOWN	N=5534547.30 E=634035.22	N=5534539.20 E=634029.59	NONE
#586 LEILA AVE	ACTIVE	150 UNKNOWN	N=5534553.65 E=634021.85	N=5534545.43 E=634016.29	NONE
#590 LEILA AVE	ACTIVE	150 UNKNOWN	N=5534561.03 E=634026.32	N=5534552.39 E=634001.42	NONE
#594 LEILA AVE	ACTIVE	150 UNKNOWN	N=5534566.91 E=633993.94	N=5534558.29 E=633988.82	NONE

SEWER JUNCTION INFORMATION FROM SEWER VIDEO INSPECTION			
SEWER ID S-MA00001378			
DISTANCE FROM MH ID S-MH00001787			
DISTANCE	DIAMETER	CLOCK	
113.1	150	2	
117.0	200	10	
126.8	150	2	
144.0	150	2	
158.8	150	2	
167.3	200	11	
174.9	150	2	
188.5	150	2	
203.7	1350	9	

SEWER JUNCTION INFORMATION FROM SEWER VIDEO INSPECTION			
SEWER ID S-MA00001584			
DISTANCE FROM MH ID S-MH00001331			
DISTANCE	DIAMETER	CLOCK	
7.7	150	1	
11.8	150	1	
17.7	150	1	
20.1	200	2	



MATCHLINE 13+10.00 SEE DWG 13654

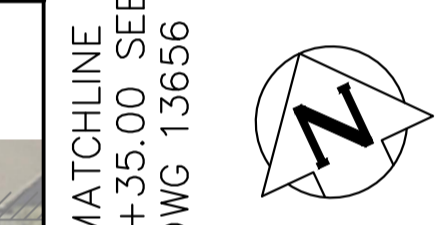

FOR INDEX PAGE SEE DWG 13643

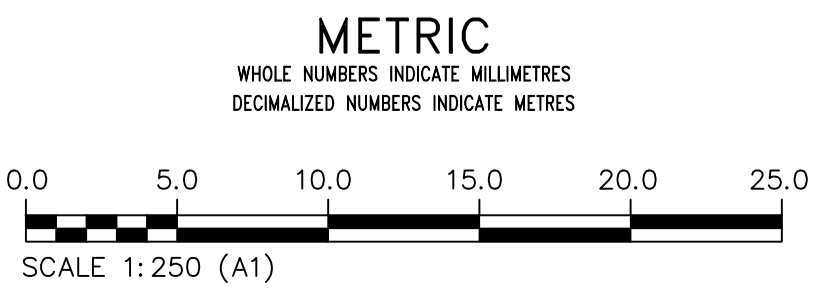

WARNING
IF POWER EQUIPMENT OR EXPLOSIVES ARE TO BE USED FOR EXCAVATION ON THIS PROJECT THE CONTRACTOR MUST:
1) NOTIFY THE GAS COMPANY OF THE PROPOSED LOCATION OF EXCAVATION.
2) TAKE PRECAUTION TO AVOID DAMAGE TO GAS COMPANY INSTALLATIONS.
SEE PROVINCIAL REGULATION 210/72 FOR DETAILS

LOCATION APPROVED UNDERGROUND STRUCTURES
SUPV. U/G STRUCTURES COMMITTEE DATE
NOTE:
LOCATION OF UNDERGROUND STRUCTURES AS SHOWN ARE BASED ON THE BEST INFORMATION AVAILABLE BUT NO GUARANTEE IS GIVEN THAT ALL EXISTING UTILITIES ARE SHOWN OR THAT THE GIVEN LOCATIONS ARE EXACT. CONFIRMATION OF EXISTENCE AND EXACT LOCATION OF ALL SERVICES MUST BE OBTAINED FROM THE INDIVIDUAL UTILITIES BEFORE PROCEEDING WITH CONSTRUCTION.

VERTICAL DATUM: CGVD28 (HT2.0 Geoid)	
HORIZONTAL DATUM: NAD83 (June 1990), Zone 14	
ISSUED FOR CONSTRUCTION	2026/03/10
DATE	DATE
REVISIONS	BY

KGS GROUP	
DESIGNED BY: MID	CHECKED BY: TLE
DRAWN BY: GEL	APPROVED BY: RBO
SCALE: HORIZONTAL 1:250 VERTICAL 1:50	RELEASED FOR CONSTRUCTION
DATE	DATE
DATE	2026/03/12

ENGINEER'S SEAL
ORIGINAL DRAWING SEALED BY: M.A. IANKOVA-DEDOVA 2026/03/11
CONSULTANT DRAWING NUMBER: C1-14

THE CITY OF WINNIPEG
WATER AND WASTE DEPARTMENT
ENGINEERING SERVICES DIVISION

ARMSTRONG SEWER RELIEF WORKS
CONTRACT 1
LEILA AVENUE
81.5 W OF DIPLOMAT DRIVE TO
25.3 E OF DIPLOMAT DRIVE

SHEET 14 OF 46
CITY DRAWING NUMBER: 13655